

Alcuni Rivestimenti Some Upholsteries

- Colori, tessuti e pelli fotografati sono indicativi
- Colours, fabrics and leathers photographed are indicative

AVVERTENZE GENERALI

I colori chiari, non devono essere messi a contatto con tessuti e capi d'abbigliamento trattati con coloranti non fissati, o con scarse solidità di tintura, onde evitare macchie ed aloni di coloranti di cui non possiamo garantire la pulitura.

GENERAL WARNINGS

To avoid permanent stains, the lighter colours of the article should not be brought into contact with textiles and clothing unfixed dyes. We cannot guarantee the ability to remove unknown dyes from light coloured product.



A

Categoria Category

Resistenza alla fiamma - Fire resistance
Certificato Classe 1 UNI 9175 CL. 1 IM
87,5% P.V.C. plastificato - 12,5% cotone
(Martindale 100.000)



PLANET



A 31 F



A 32 F



A 29 F



A 37 F



A 28 F

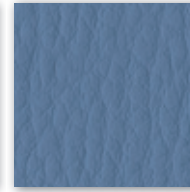

A 30 F



A 35 F



A 26 F

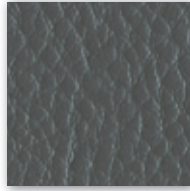

A 34 F



A 38 F

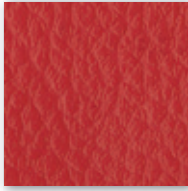

A 39 F



A 36 F



A 27 F

B

Categoria Category

Tessuto altamente ignifugo
Certificato Classe 1
Ministero dell'Interno
Fireproof fabric - Tissu non feu
Brandfester Bezug - Tela ignifuga
100% polipropilene FR - Polypropylene FR
(Martindale 80.000)



B 259

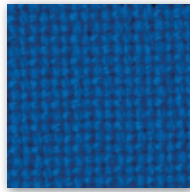

B 263

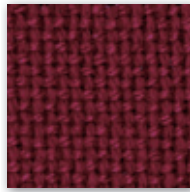

B 265

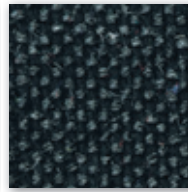

B 267

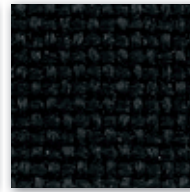

B 254

C

Categoria Category

SKILL/SECRET
Resistenza alla fiamma - Fire resistance
Certificato Classe 1 UNI 9175 CL. 1IM - EN 1021 - BS 5852
69% P.V.C. plastificato - 30% cotone - 1% poliuretano
(Martindale 50.000)



SKILL



C 40 F



C 41 F



C 42 F

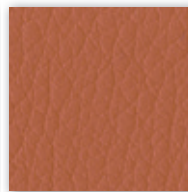

C 43 F



C 44 F



C 45 F



C 46 F



C 47 F



C 48 F



C 49 F

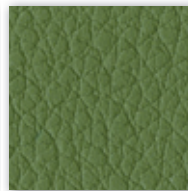

C 50 F

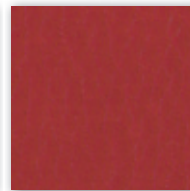

C 51 F

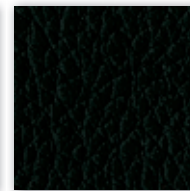

C 52 F

Solo per modello / Only for model KEY LINE

Rete-Mesh-Resille-Membran-Red
70% Polyester - 30% Polyamid
Flammability: EN 1021:2014 part 1 (cigarette test)
(Martindale 170.000)

4902
SHRINX



B BEIGE

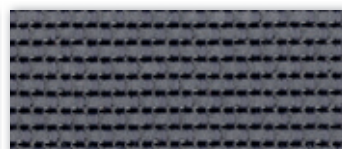

G GRIGIO/GREY

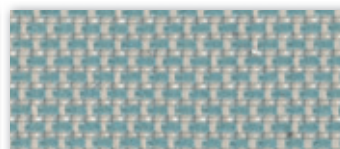

V VERDE/GREEN



N NERO/BLACK

C

Categoria Category

Tessuto altamente ignifugo
Certificato Classe 1 Ministero dell'Interno
Fireproof fabric - Tissu non feu
Brandfester Bezug - Tela ignifuga
100% Poliestere Trevira CS
(Martindale 70.000)



C 381

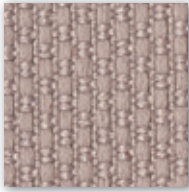

C 38 T

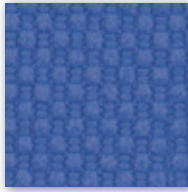

C 383

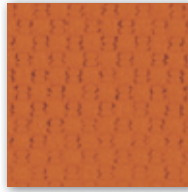

C 380

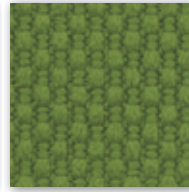

C 385

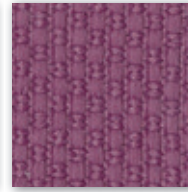

C 38 L



C 38 H



C 382



C 386



C 387



C-38

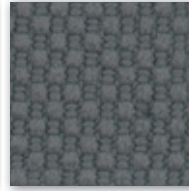

C 384

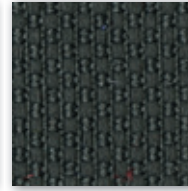

C 38 A

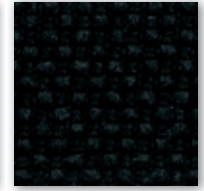

C 388

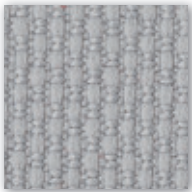

C 38 G



C 38 M



C 38 P

C

Categoria Category

Tessuto altamente ignifugo
Certificato Classe 1 Ministero dell'Interno
Fireproof fabric - Tissu non feu
Brandfester Bezug - Tela ignifuga
100% Xtreme FR®
(Martindale 100.000)

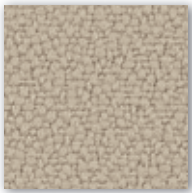

C 335

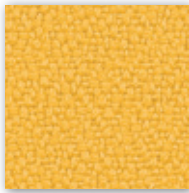

C 336

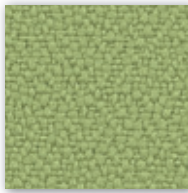

C 332

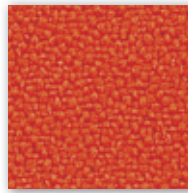

C 334

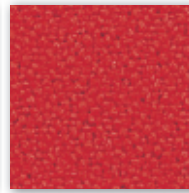

C 329

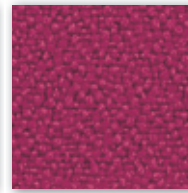

C 337



C 327 (Dark brown)

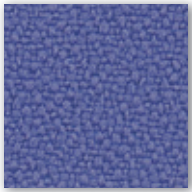

C 339

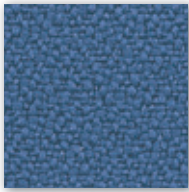

C 325

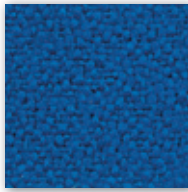

C 326

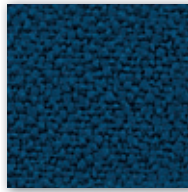

C 330

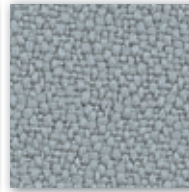

C 331

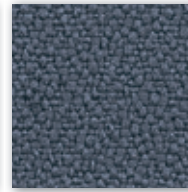

C 324



C 328

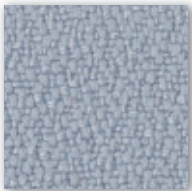

C 349

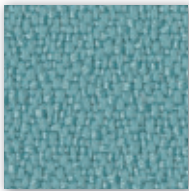

C 333

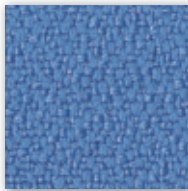

C 338

D

Categoria Category

Rete - Mesh - Resille - Membran - Red
64% PL - 36% PA - Martindale 100,000

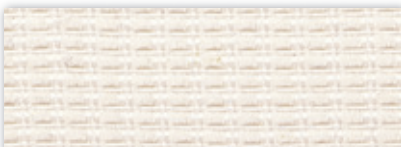

D 218

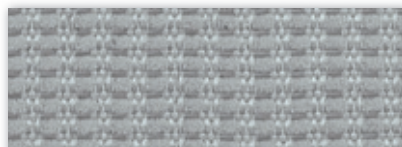

D 221

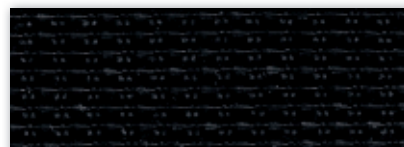

D 222

D

Categoria Category

Post consumer recycled polyester 98%
Polyester 2%
Flammability EN 1021 1&2
BS 5852 0&1 · CA TB 117-2013
(Martindale 100.000)

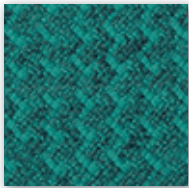

D 51B



D 52B

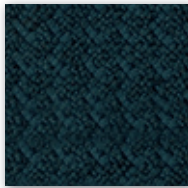

D 53B

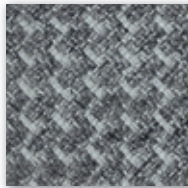

D 54B

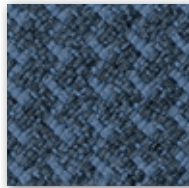

D 55B

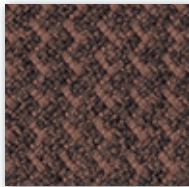

D 56B

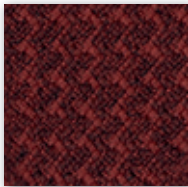

D 57B

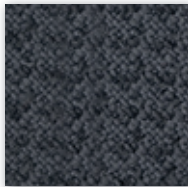

D 58B

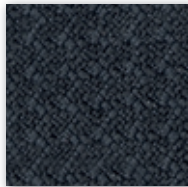

D 59B

D

Categoria Category

Resistenza alla fiamma - Fire resistance
Certificato Classe 1 IM EN 1021 Part. 1-2
75% Lana - 25% Poliammide / 75% Wool - 25% Polyamide
(Martindale 100.000)

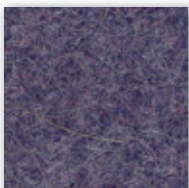

D 501



D 502

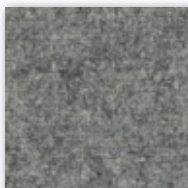

D 503



D 504

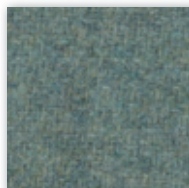

D 505

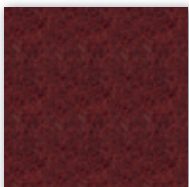

D 506

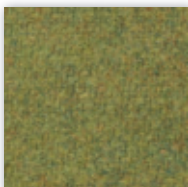

D 507

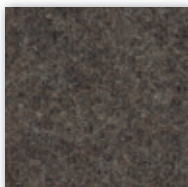

D 508

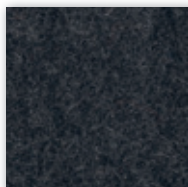

D 509

D

Categoria Category

Resistenza alla fiamma - Fire resistance
UNI 9177 CL. 1 - UNI 9175 CL. 1IM - EN 1021-2
100% PES
(Martindale 60.000)



D 450



D 451



D 452



D 453

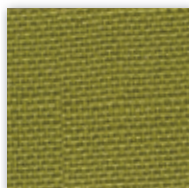

D 454



D 455

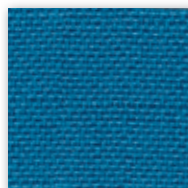

D 456

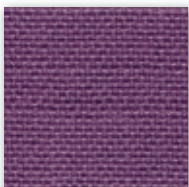

D 457



D 458

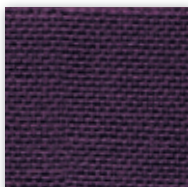

D 459



D 460

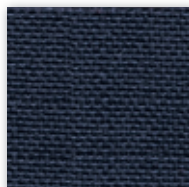

D 461

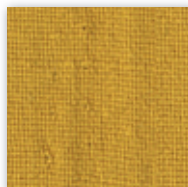

D 462

D

Categoria Category

Trattamento antimicrobico - Antimicrobial treatment
 Impermeabilità-Waterproof
 Resistenza fiamma-Fire resistance
 UNI 9175/87 CL.1IM - EN 1021 BS 5852
 63% Poliuretano / Polyurethane - 29% Cotone - Cotton 8% PES
 IMO A. 652
 (Martindale 150.000)

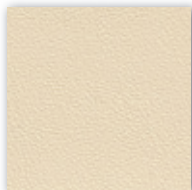

D 420

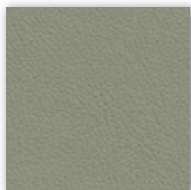

D 426

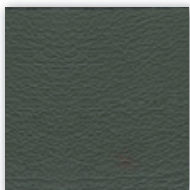

D 430

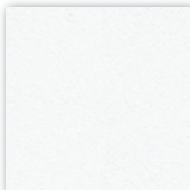

D 427

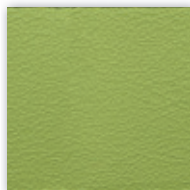

D 431

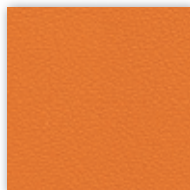

D 421

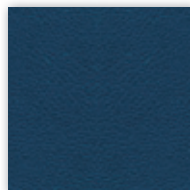

D 423

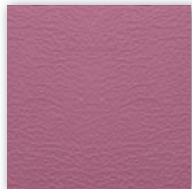

D 432

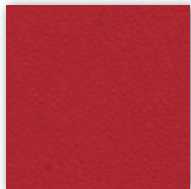

D 422

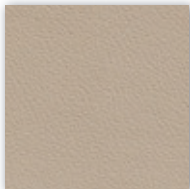

D 425

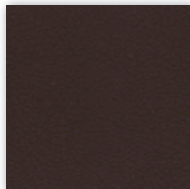

D 428 (Dark brown)

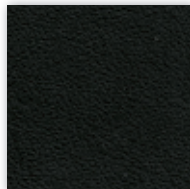

D 424

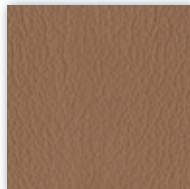

D 429

D

Categoria Category

Trattamento antimicrobico - Antimicrobial treatment
 Impermeabilità-Waterproof
 Resistenza fiamma-Fire resistance
 UNI 9175/87 CL.1IM - EN 1021 BS 5852
 63% Poliuretano / Polyurethane - 29% Cotone - Cotton 8% PES
 IMO A. 652
 (Martindale 150.000)

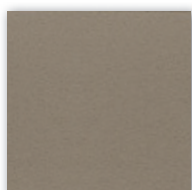

D 470

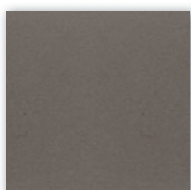

D 471

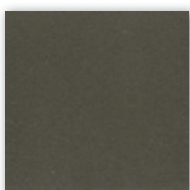

D 472

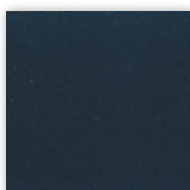

D 473

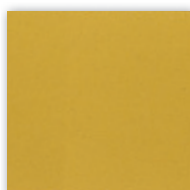

D 474

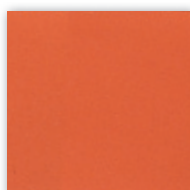

D 475

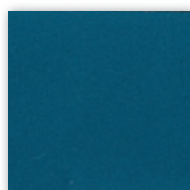

D 476

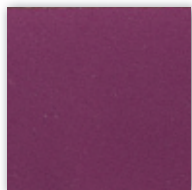

D 477

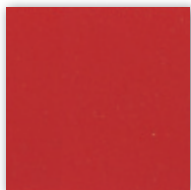

D 478

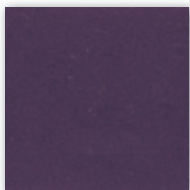

D 479

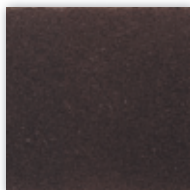

D 480 (Dark brown)

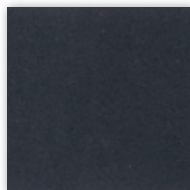

D 481

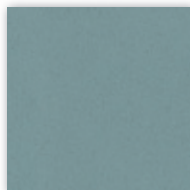

D 482

P

Categoria Category

Vera pelle - Genuine leather
 Cuir - Leder - Piel auténtica
 A richiesta disponibili altri colori.
 By request any other colours available.



P 901

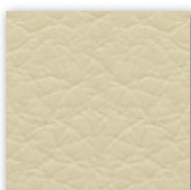

P 915



P 916

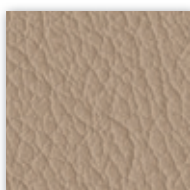

P 917

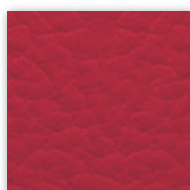

P 909

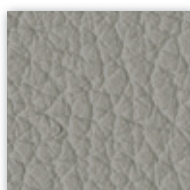

P 905

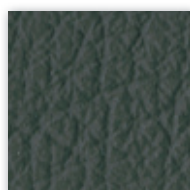

P 911

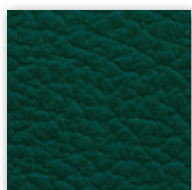

P 910

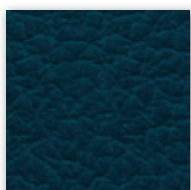

P 912

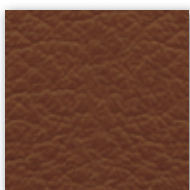

P 908



P 902 (Dark brown)

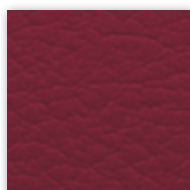

P 914

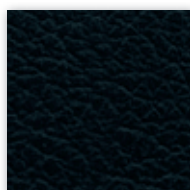

P 903

D

Categoria Category

Tessuto ignifugo - Fireproof fabric - Tissu non feu - Brandfester Bezug - Tela ignifuga
 Classe 1IM - DIN 4102 B2 - NF P 92-503/M2
 100% Vinyl-compound - 100% Polyester Ultra Hi-Loft™ Backing
 PERMABLOK® - SILVERGUARD® - Waterproof
 (Martindale > 100.000)

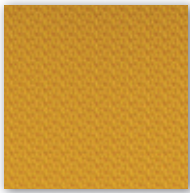

D 801



D 802

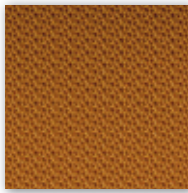

D 803

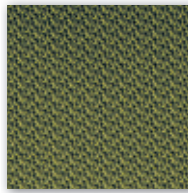

D 804

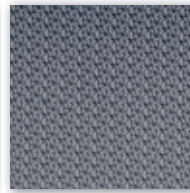

D 805

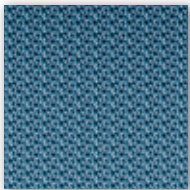

D 806



D 807

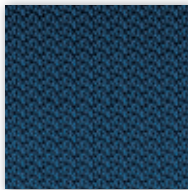

D 808

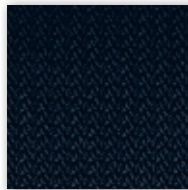

D 809

D

Categoria Category

Material: 100% post consumer recycled poliester
 Flammability: EN 1021 1&2 · BS 5852 0&1 Classe 1 · CA TB 117-2013.
 Will also pass other flammability standards.
 Flame retardant performance is dependent upon the foam used.
 Abrasion resistance: rubs · EN ISO 12947-2 (Martindale 100.000)

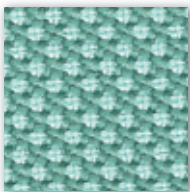

D 40R

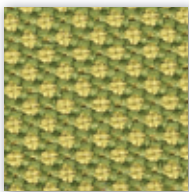

D 41R

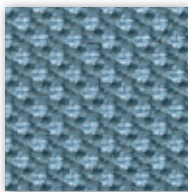

D 42R

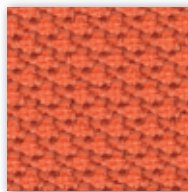

D 43R

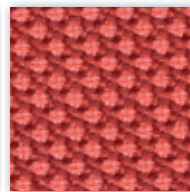

D 44R

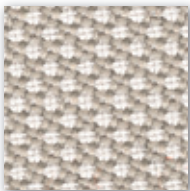

D 45R

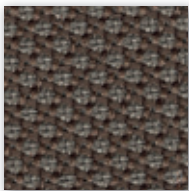

D 46R

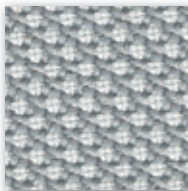

D 47R

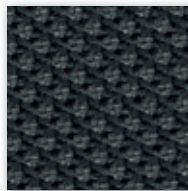

D 48R

KLIA

COLORI POLIPROPILENE RINFORZATO FIBRA VETRO FIBERGLASS-REINFORCED POLYPROPYLENE COLORS



C

Crema
 Cream
 Crème
 Creme
 Crema

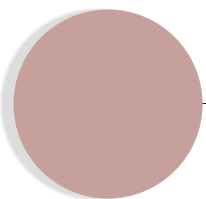

A

Rosa antico
 Old rose
 Vieux rose
 Altrosa
 Rosa antiguo

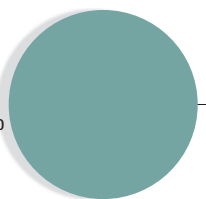

P

Turchese
 Turquoise
 Turquoise
 Türkis
 Turquesa

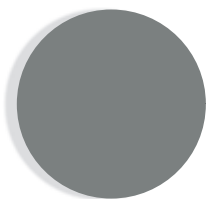

G

Grigio
 Grey
 Gris
 Grau
 Gris

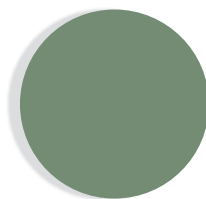

V

Verde
 Green
 Vert
 Grün
 Verde

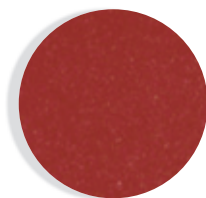

R

Rosso
 Red
 Rouge
 Rot
 Rojo



T

Tortora
 Dove-colour
 Tourterelle
 Taube
 Arena

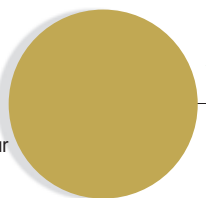

Y

Giallo
 Yellow
 Jaune
 Gelb
 Amarillo

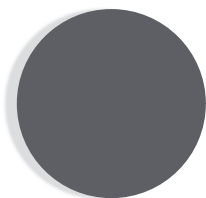

S

Grigio ardesia
 Slate grey
 Gris ardoise
 Schiefergrau
 Gris pizarra

KICCA KALEA

COLORI POLIPROPILENE
POLYPROPYLENE COLOURS

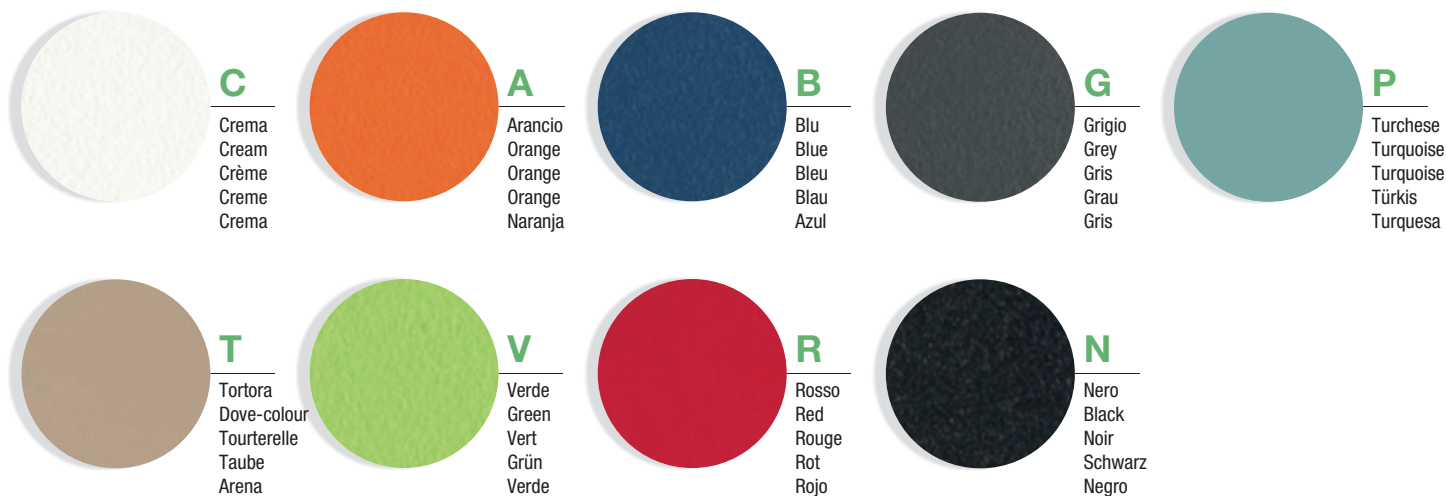

KICCA ONE

COLORI POLIPROPILENE RINFORZATO FIBRA VETRO
FIBERGLASS-REINFORCED POLYPROPYLENE COLORS



KRIZIA

COLORI POLIPROPILENE
POLYPROPYLENE COLOURS

KENSHO KAPİO

COLORI PIANI-BASI
TOPS-BASES COLOURS

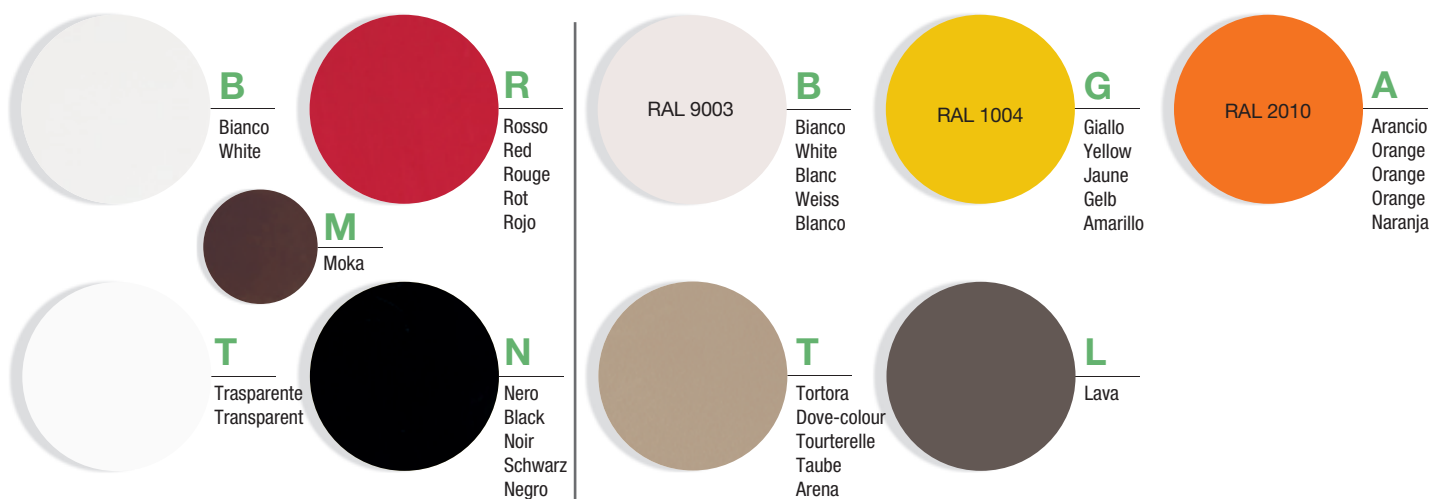

Inspire | Create | Deliver

P4.